VISIT…

LANZAROTE Caliente.COM

FIELDS OF GOLD

Words & Music by Sting

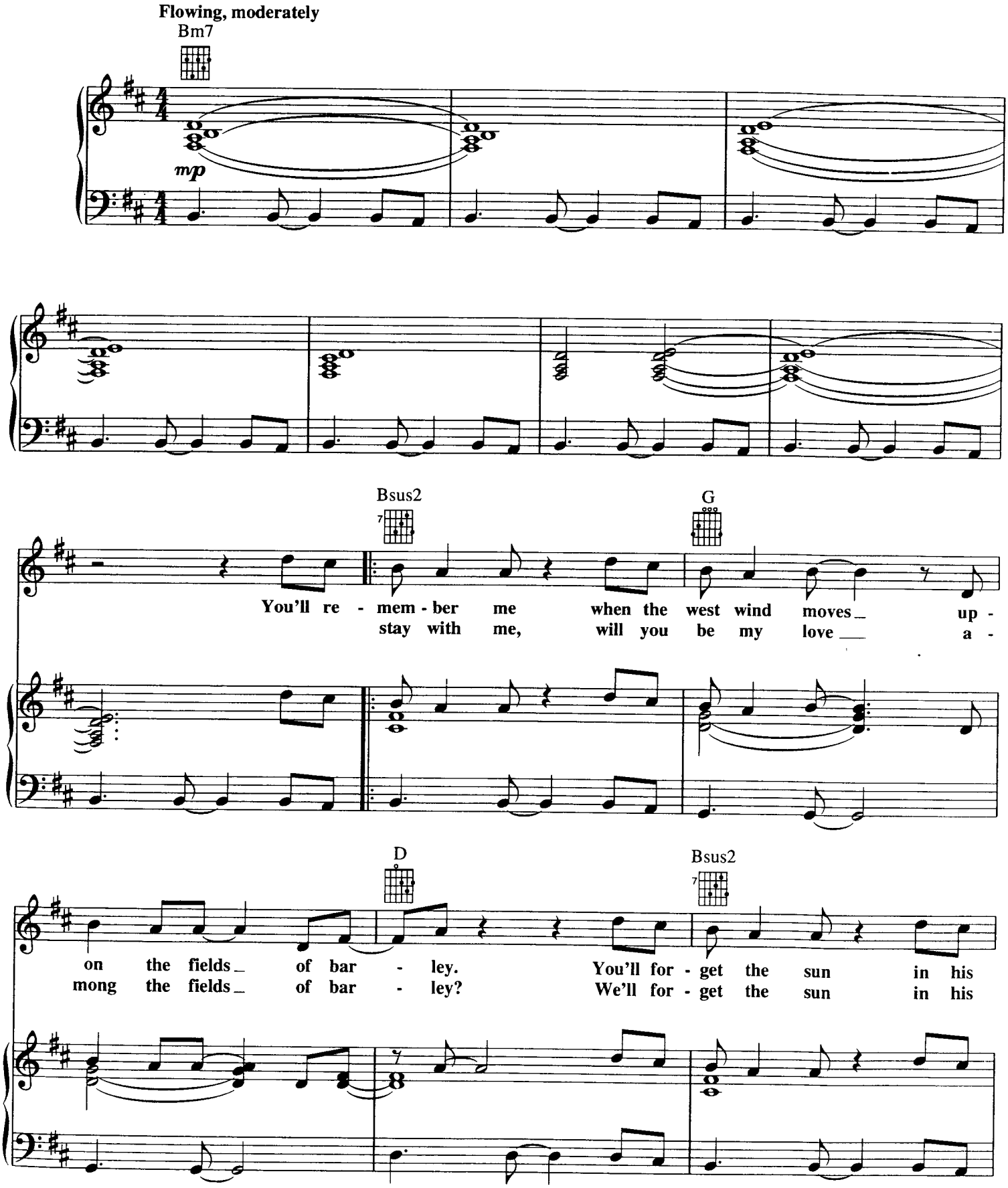

© Copyright 1993 G.M. Sumner.
Magnetic Publishing Limited, London W1.
All Rights Reserved, International Copyright Secured.

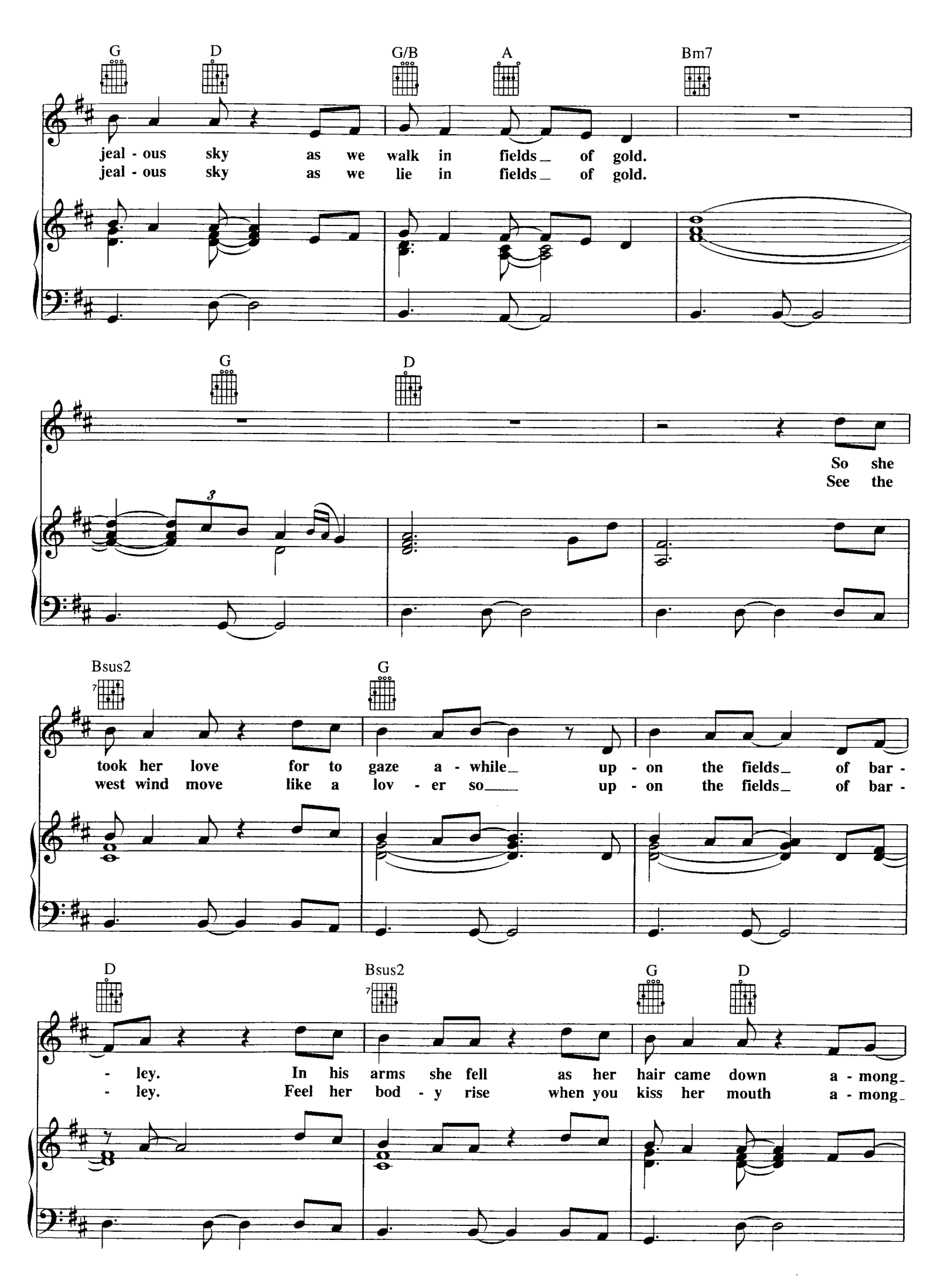
G D G/B A Bm7
jeal - ous sky as we walk in fields of gold.
jeal - ous sky as we lie in fields of gold.
G D
So she
See the
Bsus2 G
took her love for to gaze a - while up - on the fields of bar -
west wind move like a lov - er so up - on the fields of bar -
D Bsus2 G D
- ley. In his arms she fell as her hair came down a - mong
- ley. Feel her bod - y rise when you kiss her mouth a - mong

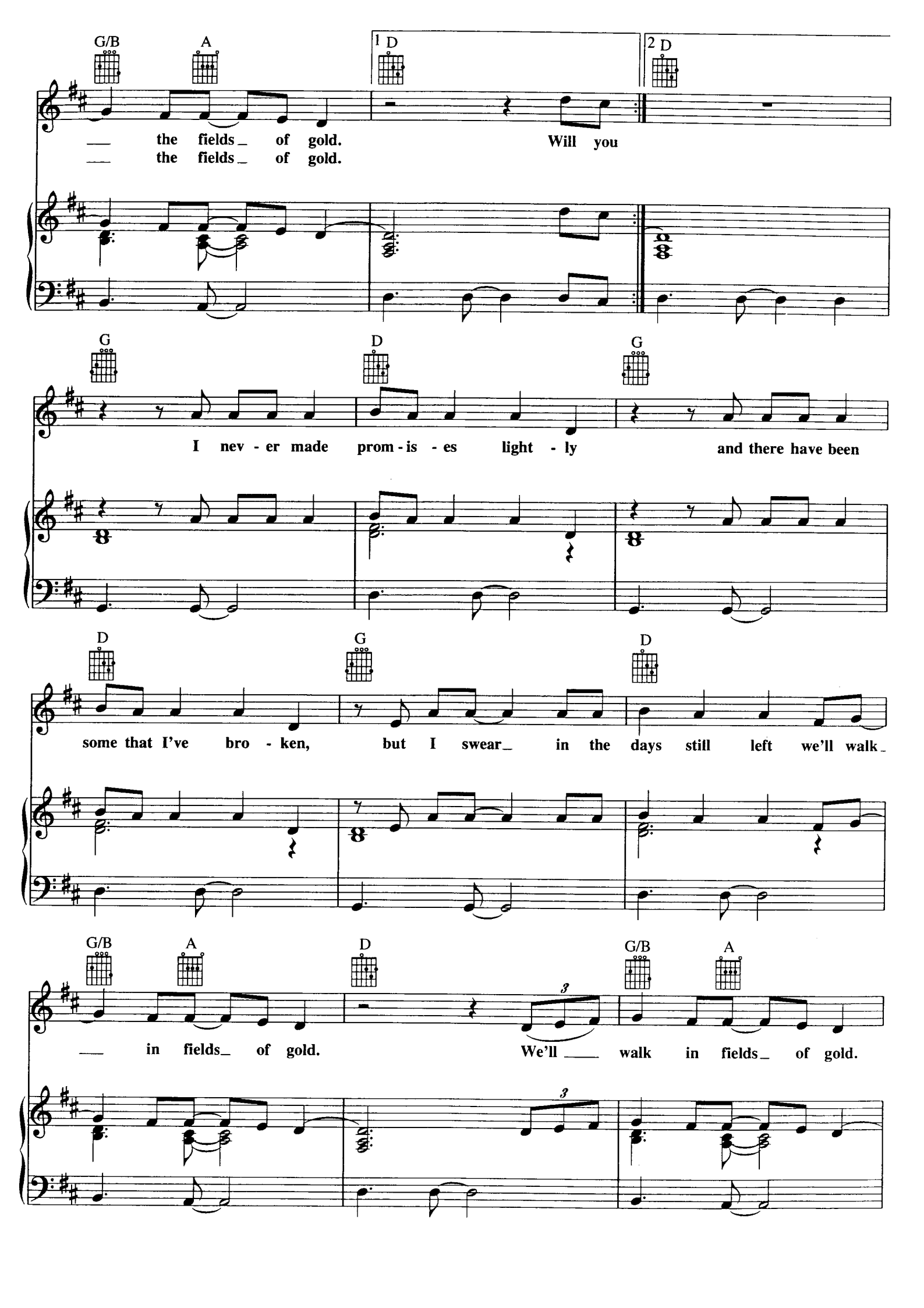
G/B A 1 D 2 D
the fields of gold. Will you
the fields of gold.
G D G
I nev - er made prom - is - es light - ly and there have been
D G D
some that I've bro - ken, but I swear in the days still left we'll walk
G/B A D G/B A
in fields of gold. We'll walk in fields of gold.

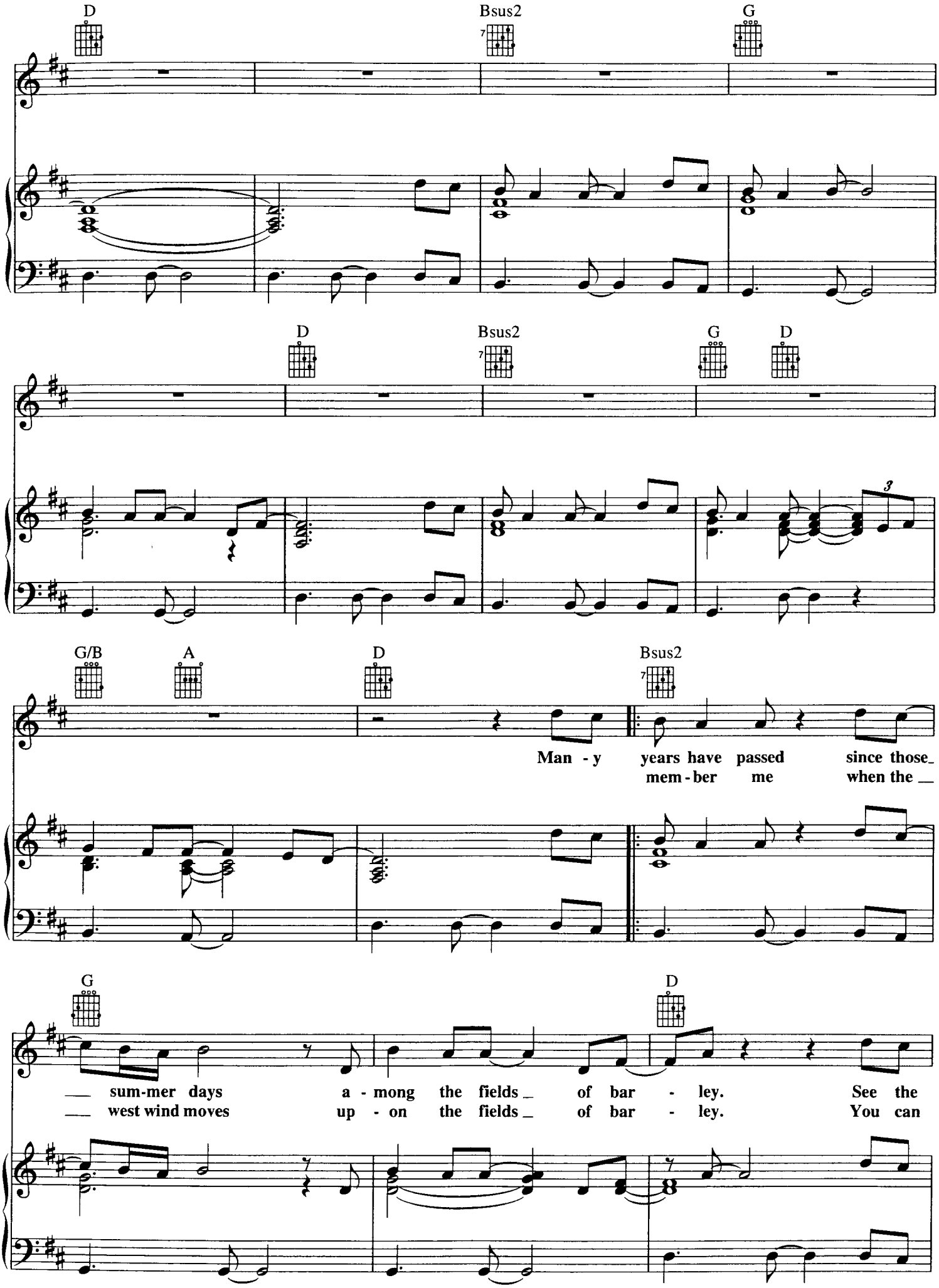
D
Bsus2
G
D
Bsus2
G
D
G/B
A
D
Bsus2
Man - y years have passed since those_
mem - ber me when the _
G
D
___ sum-mer days a - mong the fields _ of bar - ley. See the
___ west wind moves up - on the fields _ of bar - ley. You can

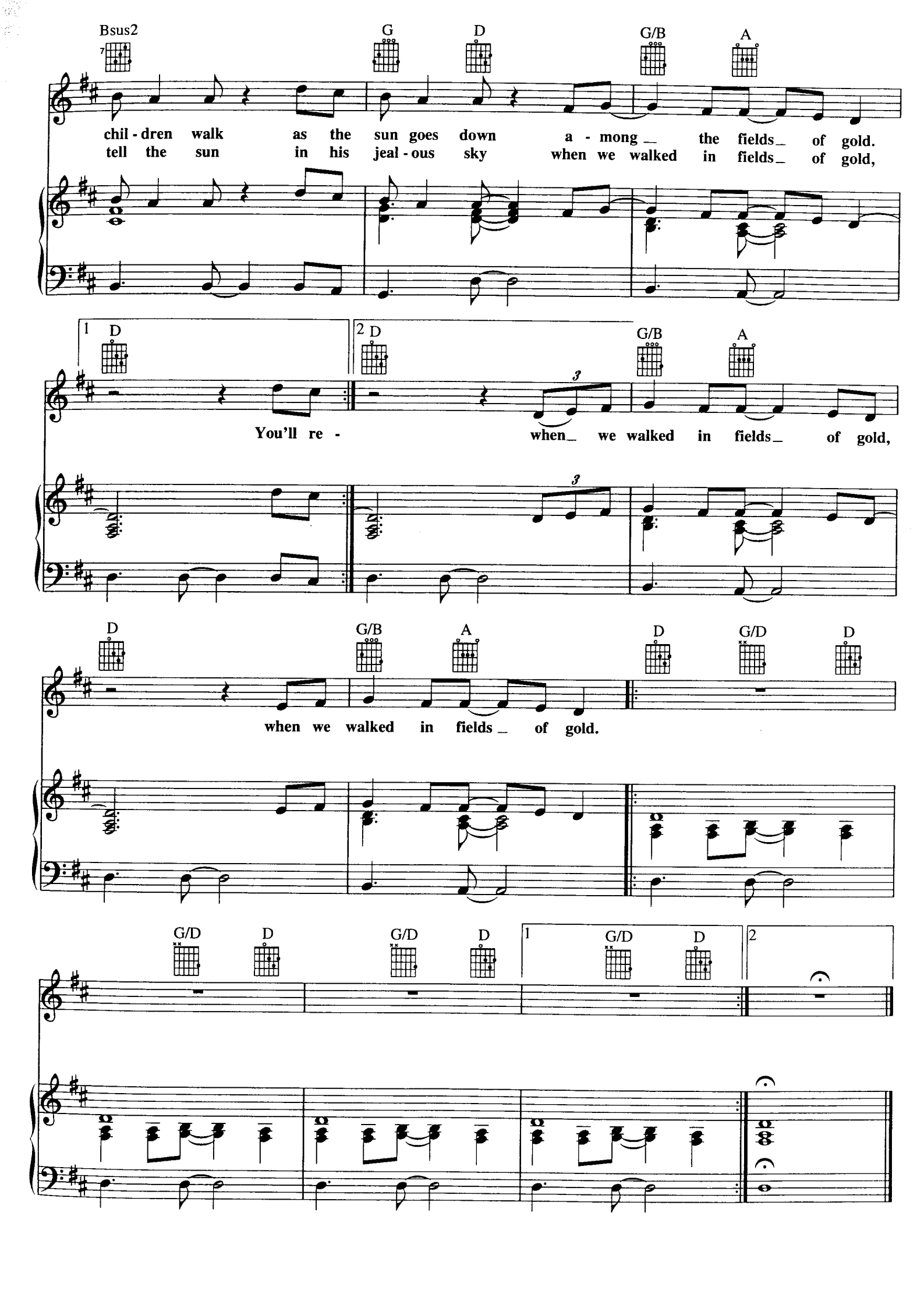
Bsus2
G
D
G/B
A
chil - dren walk as the sun goes down a - mong the fields of gold.
tell the sun in his jeal - ous sky when we walked in fields of gold,
1 D
2 D
G/B
A
You'll re - when we walked in fields of gold,
D
G/B
A
D
G/D
D
when we walked in fields of gold.
G/D
D
G/D
D
1 G/D
D
2